

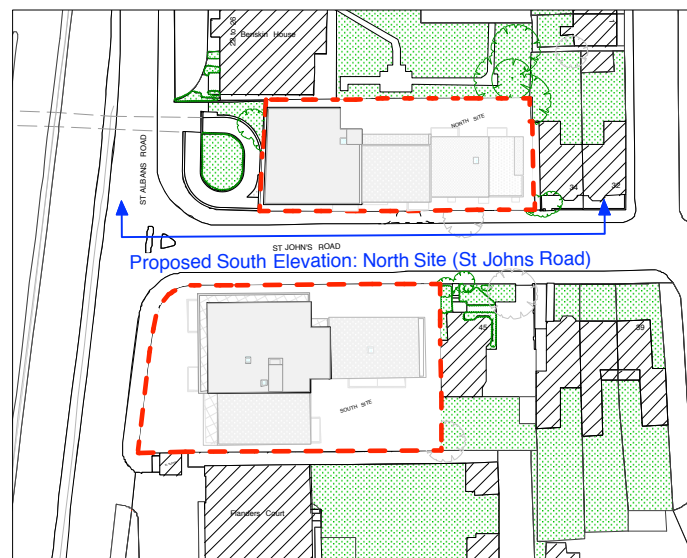

Proposed South Elevation: North Site (St Johns Road)



key plan
1:1250

| Materials: 1. multi yellow stock brick or similar to be approved. 2. pale grey brick 3. double glazed velfac aluminium and timber composite window frames set deep within the reveals 4. metal railing with type A mesh panels 5. metal railing with type B mesh panels 6. winter balcony 7. Trespa cladding panel or similar to be approved. 8. solar shading | general notes Do not scale from these drawings; these drawings are for planning purposes only. KKM Architects take no responsibility for any construction drawings produced from these drawings. This drawing and design is the copyright of KKM Architects and is not to be used for any purpose without their consent. This drawing to be read in conjunction with all Consultants information. scale 1:200 | project 16 – 18 St Albans Road & former Kingham Memorial Hall Car Park, St Johns Road, Watford for St Albans Road Limited drawing title Proposed South Elevation: North Site (St Johns Road) | A 23/11/17 part core A building removed, winter balconies on 2nd&3rd floors indicated, minor adjustment to windows. | | | | | | | | | | |
|---|--|---|--|-----------------|----------|-------------|------|-----------|-----------------|----|---------------|---|---|
| | | | <table border="1"> <thead> <tr> <th>revision status</th> <th>date</th> <th>notes</th> </tr> </thead> <tbody> <tr> <td></td> <td></td> <td>Planning</td> </tr> </tbody> </table> | revision status | date | notes | | | Planning | | | | |
| revision status | date | notes | | | | | | | | | | | |
| | | Planning | | | | | | | | | | | |
| <table border="1"> <thead> <tr> <th>scale</th> <th>date</th> <th>drawn by</th> <th>drawing no.</th> <th>rev.</th> </tr> </thead> <tbody> <tr> <td>1:200 @A3</td> <td>Apr 17</td> <td>JW</td> <td>216012/PA/131</td> <td>A</td> </tr> </tbody> </table> | | | scale | date | drawn by | drawing no. | rev. | 1:200 @A3 | Apr 17 | JW | 216012/PA/131 | A | <p>81 Maygrove Road, London, NW6 2EG Telephone 020 7328 8122 Fax 020 7328 9849 E-mail info@kkmarchitects.com</p> |
| scale | date | drawn by | drawing no. | rev. | | | | | | | | | |
| 1:200 @A3 | Apr 17 | JW | 216012/PA/131 | A | | | | | | | | | |